

FILED  
GREENVILLE CO. S. C.  
SEP 22 10 43 AM '83  
DONNIE S. TANKERSLEY  
R.M.C.

— T. Q. SUDDUTH —

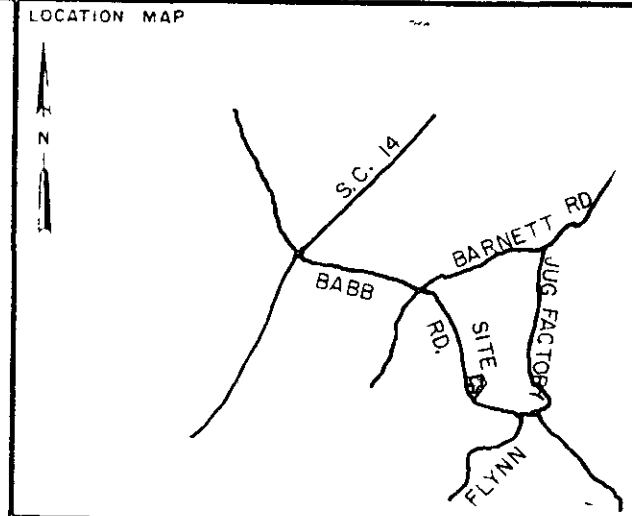
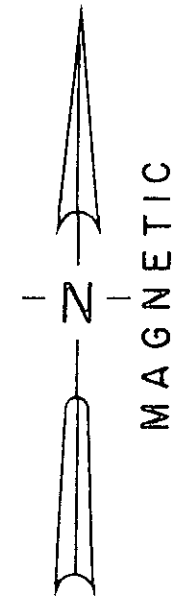
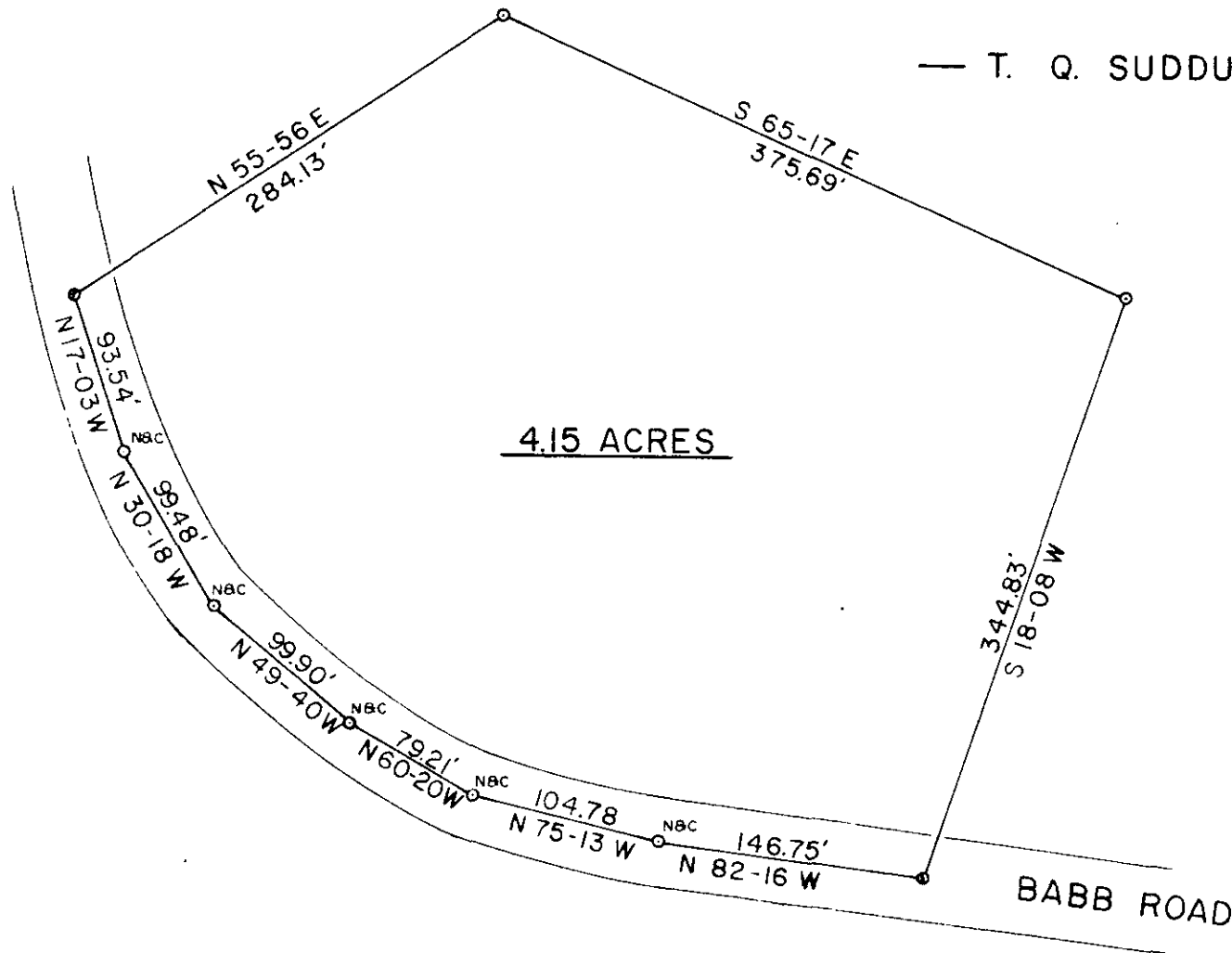

LEGEND

○	I.P. SET	△	STONE
○	I.P. FOUND	⊙	R.R. SPIKE

I hereby certify that the ratio of precision of the field survey is 1/ as shown hereon and the area was determined by the coordinate method of area calculation.

I hereby certify that the measurements as shown on this plat are correct and that there are no encroachments or projections other than shown.

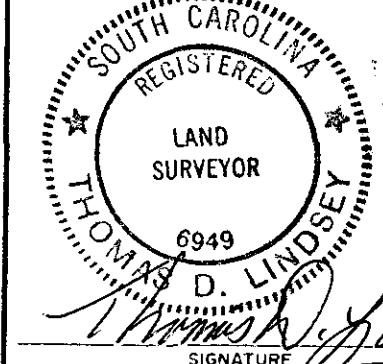

*Thomas D. Lindsey*  
SIGNATURE



PROPERTY OF  
**T. Q. SUDDUTH**

SURVEYED FOR  
**QUAIN & SHARON O. SUDDUTH**

GREENVILLE COUNTY SOUTH CAROLINA

1"=50  
50 0 50 100  
scale feet

DRAWN	CHECK	DATE	JOB NO.
TDL	TDL	4 SEPT. 1983	1586

**LINDSEY & ASSOCIATES**  
HWY. 253 RT. 1, TAYLORS S.C. 29687  
LAND & HYDROGRAPHIC SURVEYORS

REFERENCES  
DEED 385-490  
TAX MAP 619.2-1-2

9-X-79  
SEP 22 1983

9771

PRINT MACHINE INC.

MICROFILMED